

# ALASKA SLEIGH COT BED WITH DRAWER



e a s t  
c o a s t

# IMPORTANT RETAIN FOR FUTURE REFERENCE: READ CAREFULLY

The Help Of An Assistant Will Aid Assembly

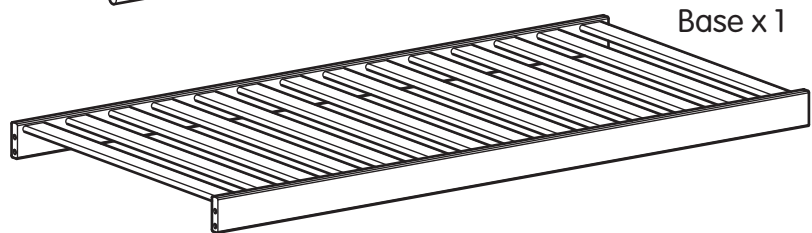
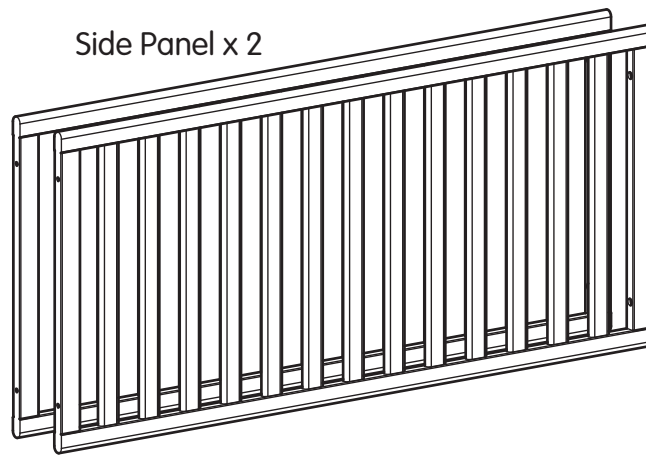
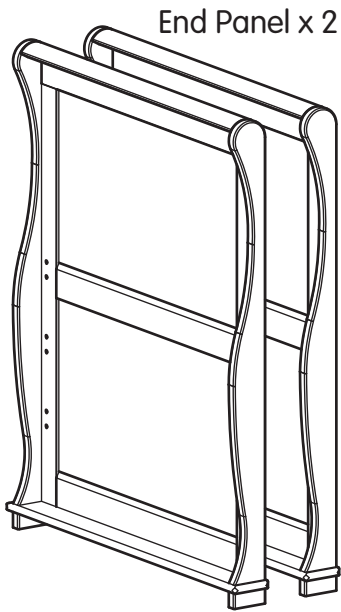

Drawer Centre x 1

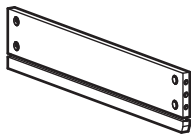

Drawer Sides (L&R) x 2

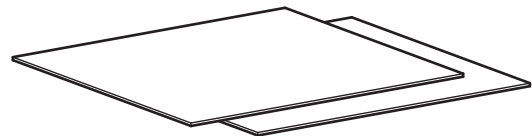
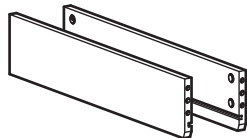

Drawer Base x 2

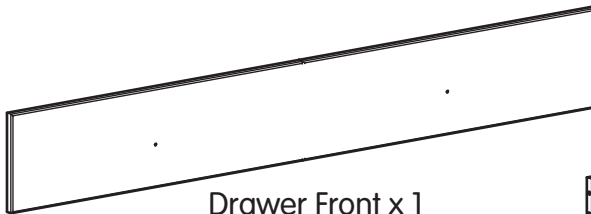

Drawer Front x 1

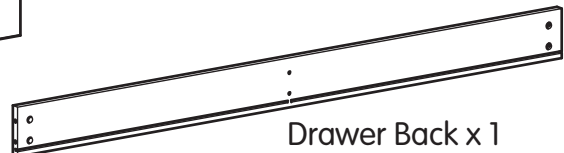

Drawer Back x 1

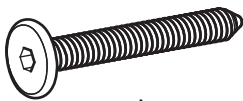

Bolt x 16



Handle Screw x 2



Dowel x 6



Barrel Nut x 4

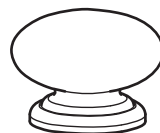

Handle x 2



Hexagon Key x 1



Cam Pin x 12



Cam Nut x 12

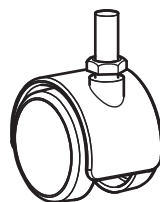

Castor x 4

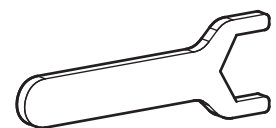

Spanner x 1

Keep children clear during assembly as pack contains small parts  
which may present a choking hazard.

PLEASE DISPOSE OF PACKAGING MATERIAL. PLASTIC BAGS CAN BE DANGEROUS TO YOUNG CHILDREN

## ASSEMBLY - COT MODE

### Cot Assembly 1. Attaching a Side Panel.

NOTE:

Do not fully tighten bolts at this stage.

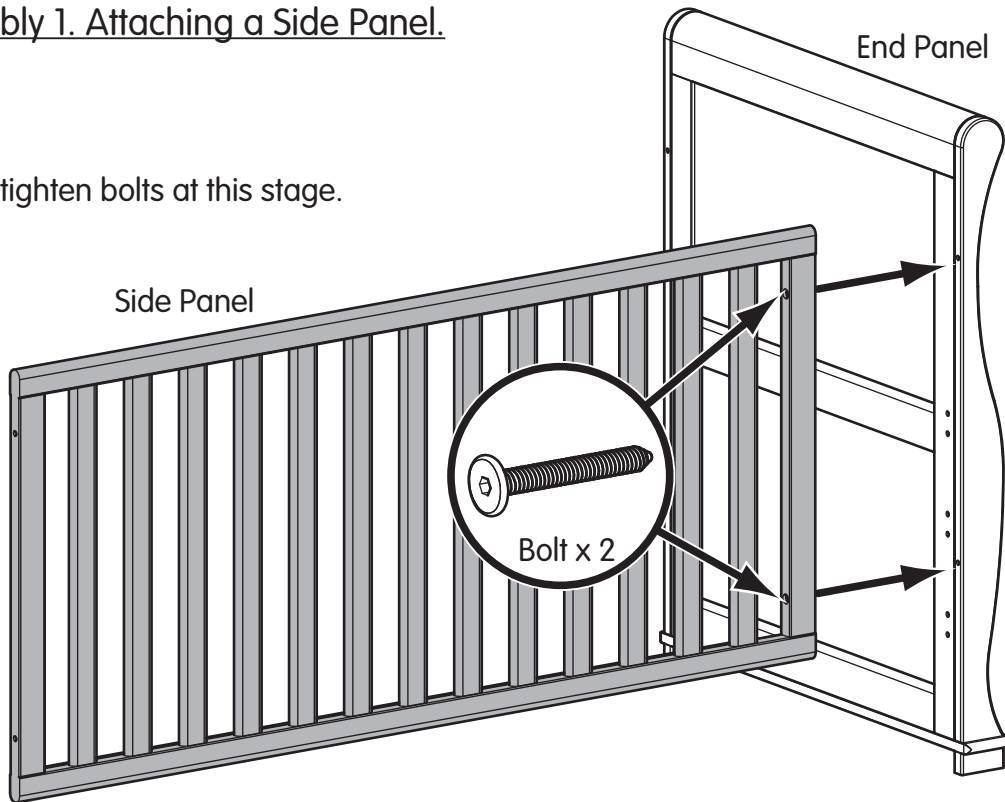

### Cot Assembly 2. Fitting the Base.

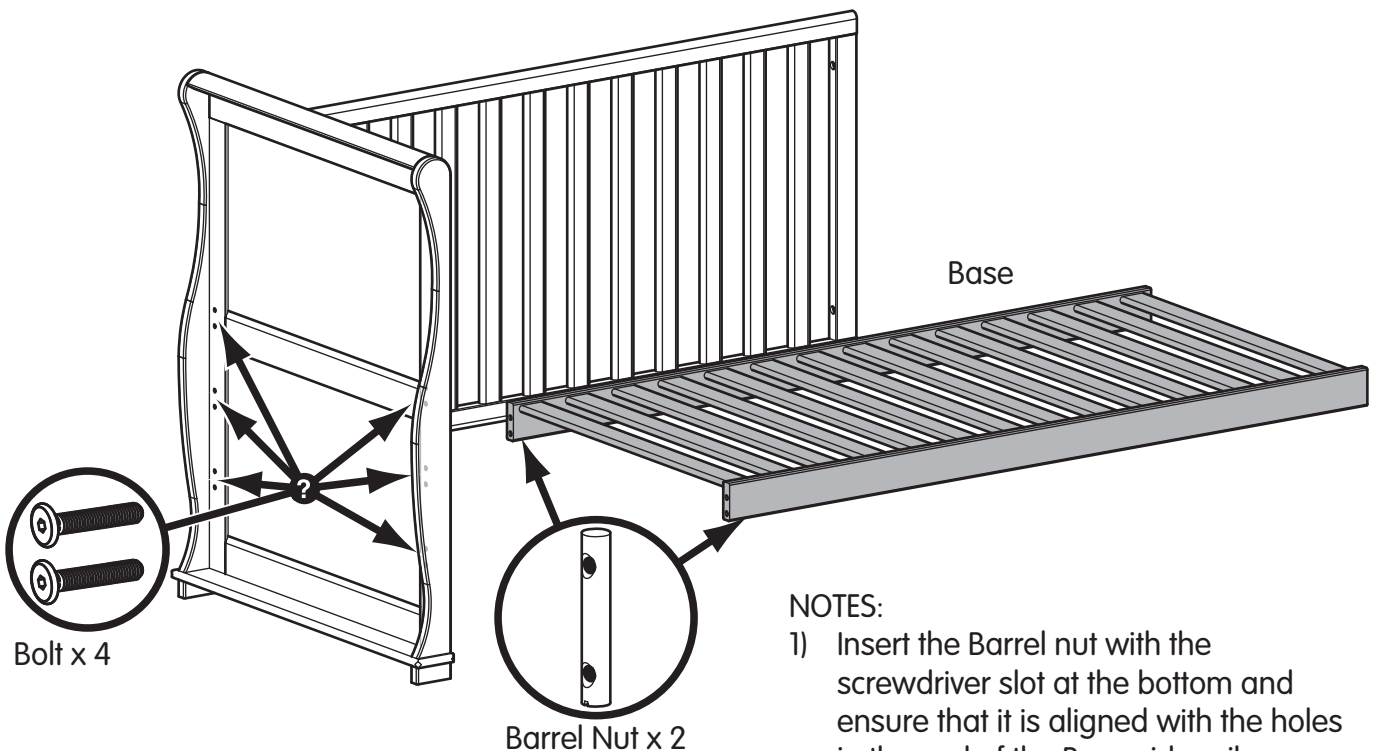

NOTES:

- 1) Insert the Barrel nut with the screwdriver slot at the bottom and ensure that it is aligned with the holes in the end of the Base side rail.
- 2) Choose one of the three positions for the base. the lowest position is the safest and should always be used in that position as soon as the baby is old enough to sit up.
- 3) Do not fully tighten bolts at this stage.

Cot Assembly 3. Attaching the second Side Panel.

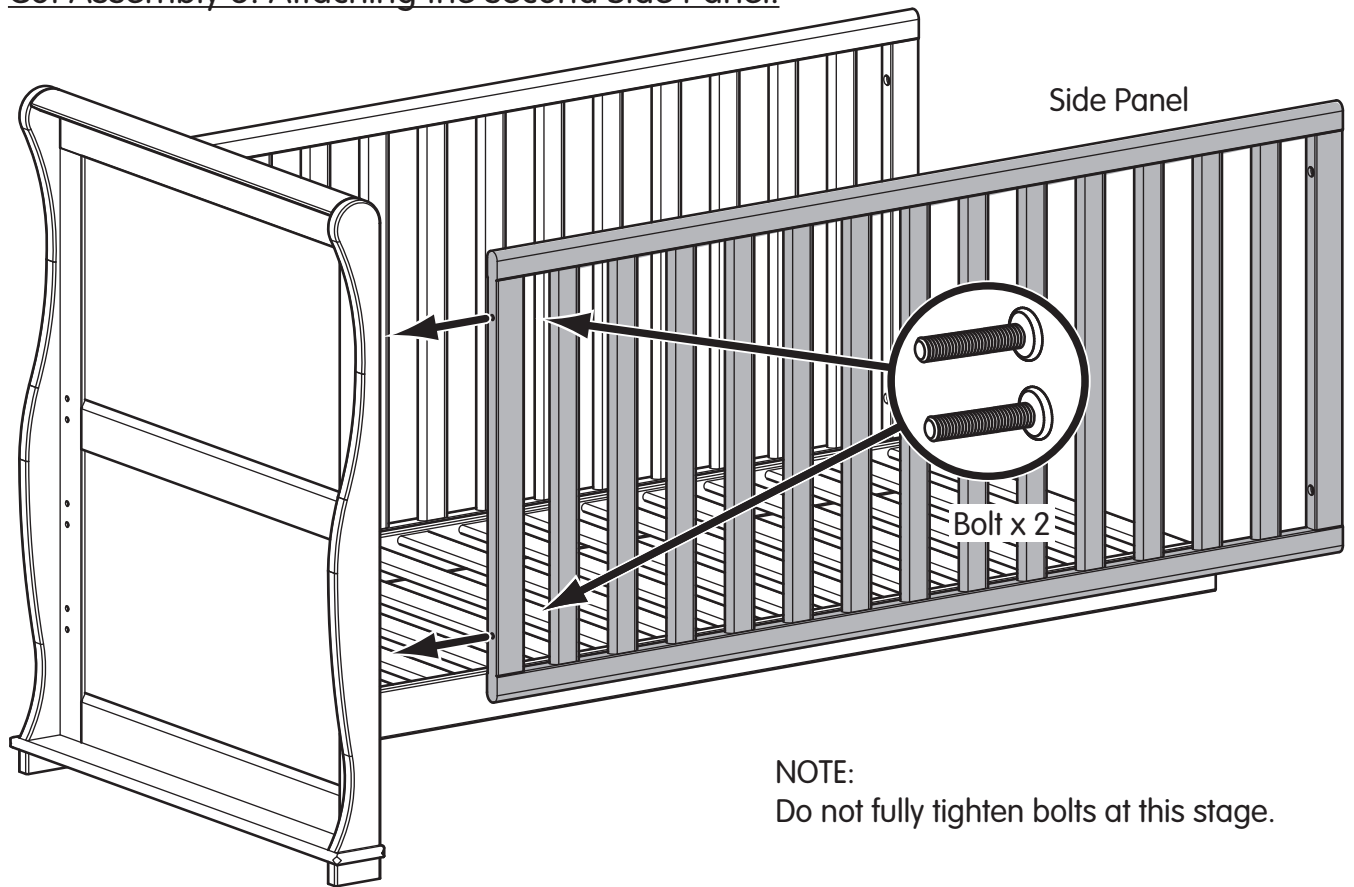

Cot Assembly 4. Fitting the second End Panel.

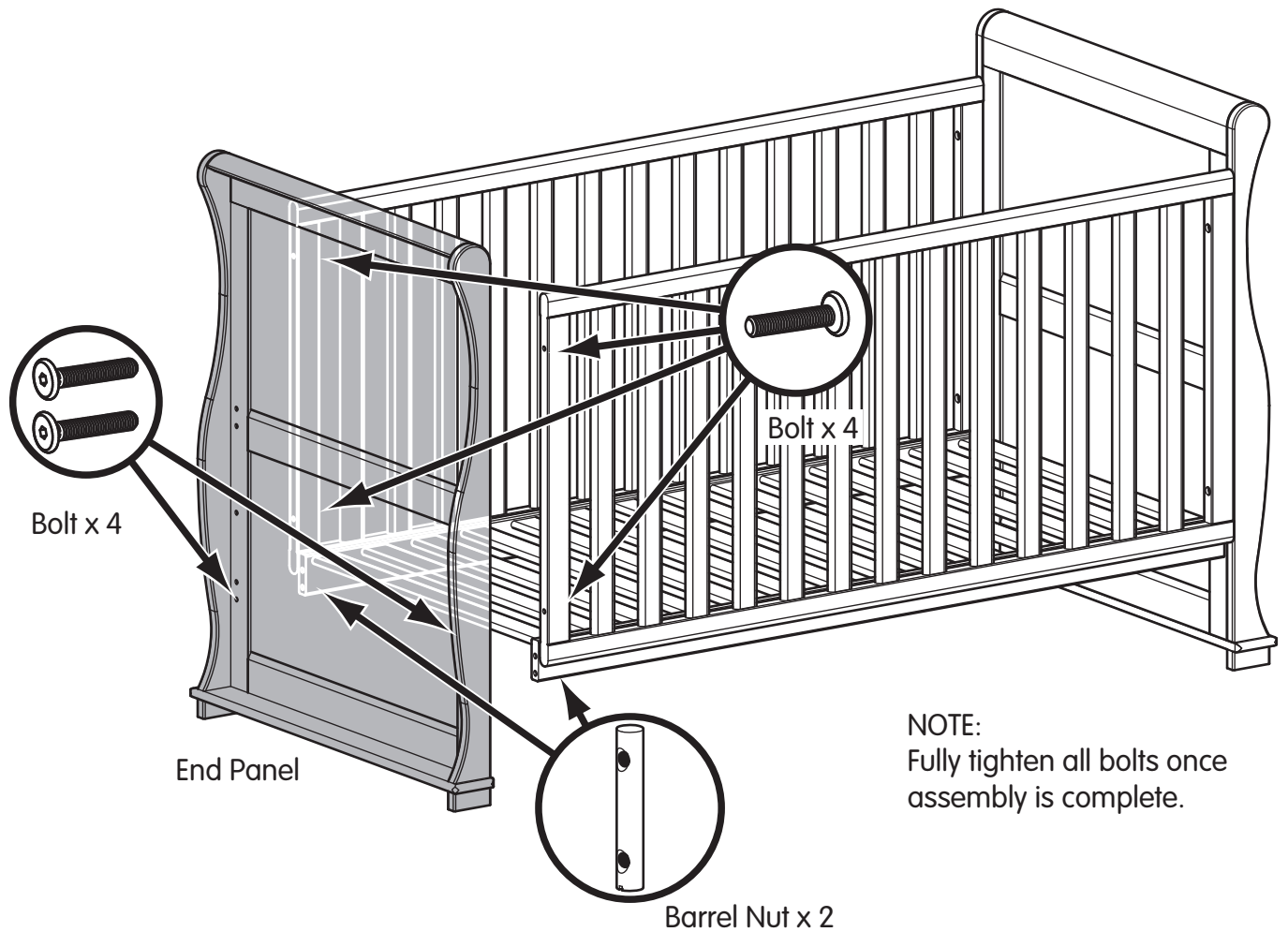

### Drawer Assembly 1. Fitting Cam Pins and Dowels.

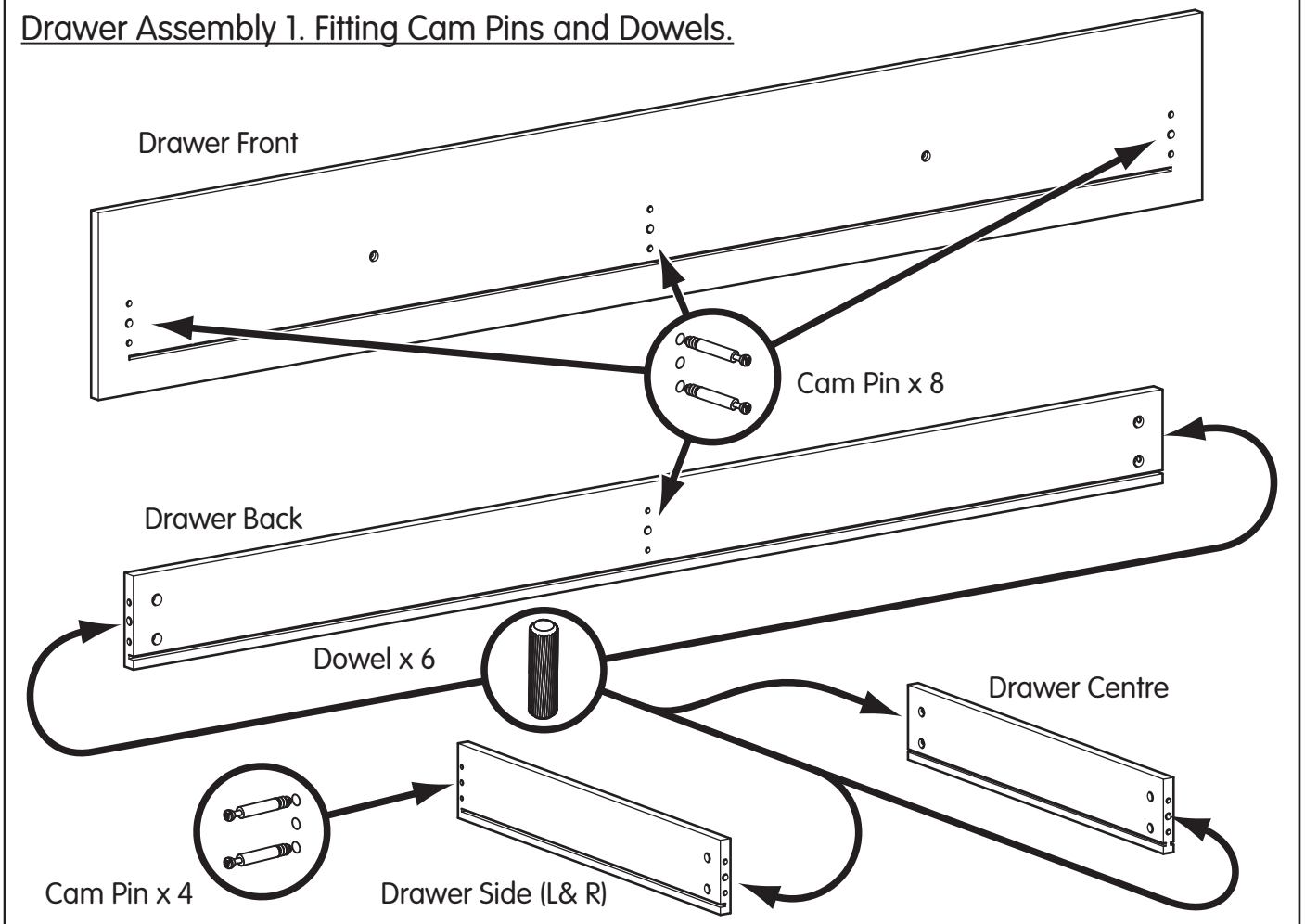

### Drawer Assembly 2. Fitting the Drawer Sides and Centre.

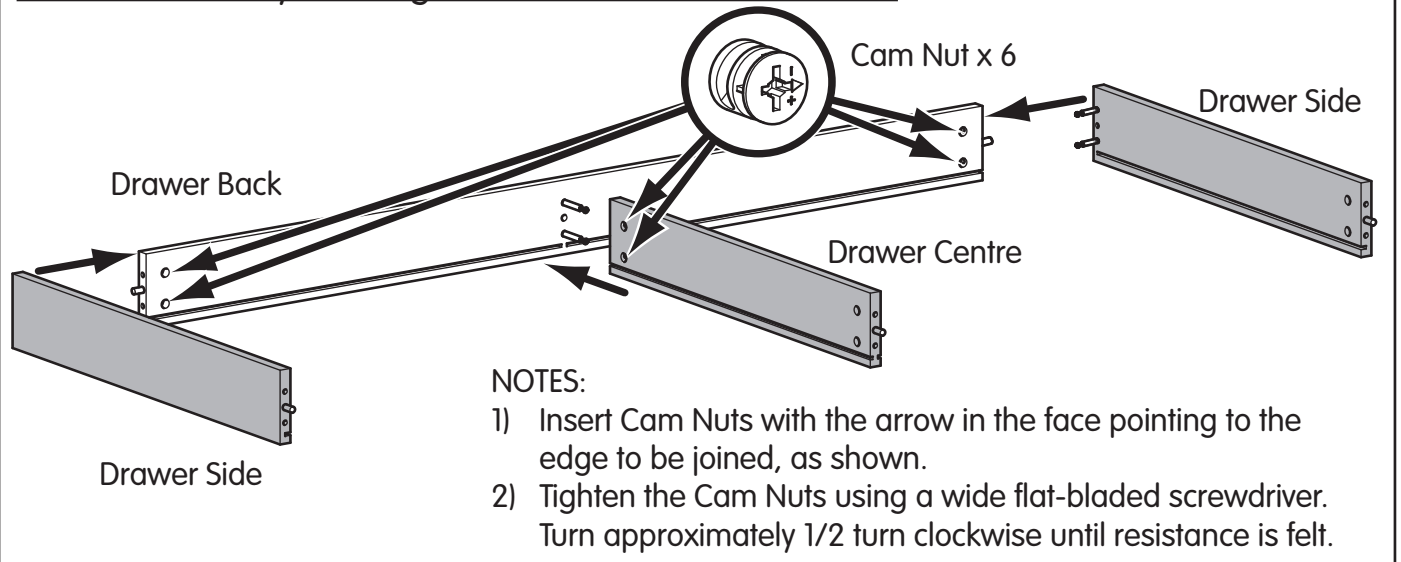

### Drawer Assembly 3. Fitting the Base.

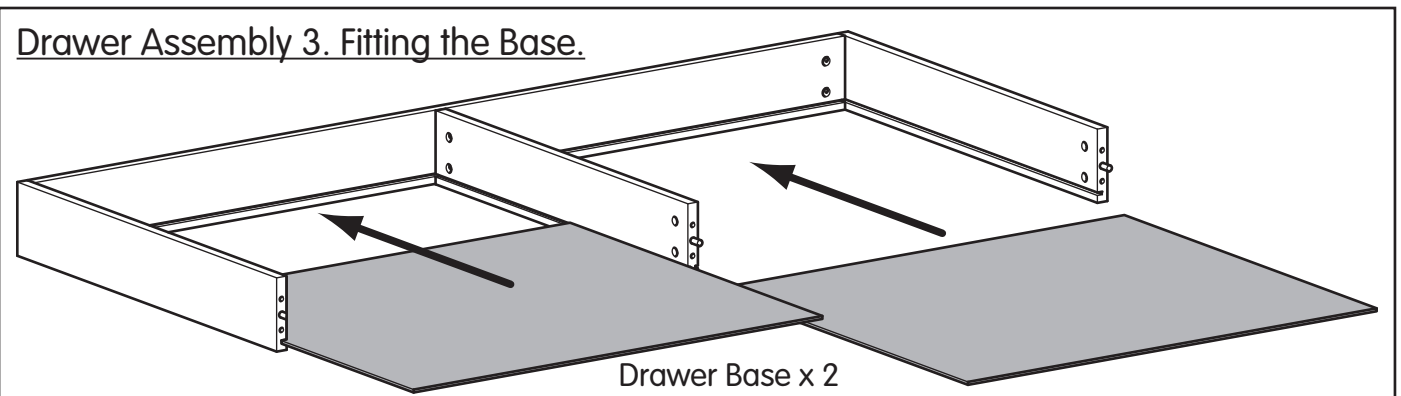

Drawer Assembly 4 - Fitting the Drawer Front.

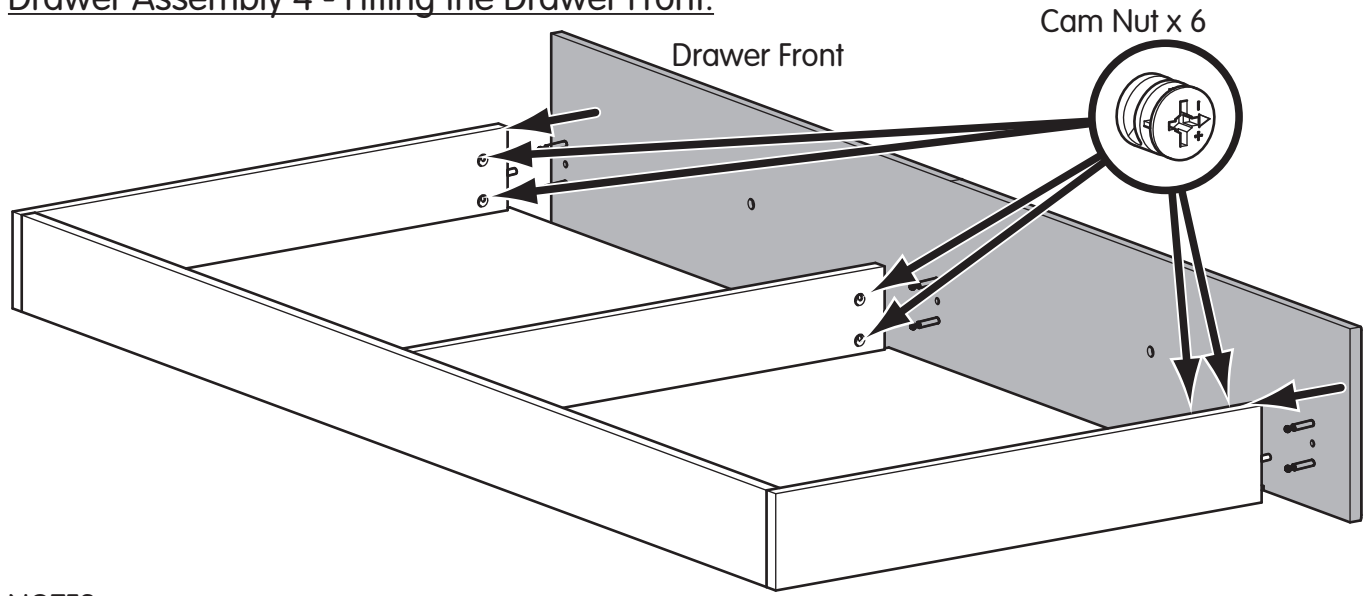

**NOTES:**

- 1) Insert Cam Nuts with the arrow in the face pointing to the edge to be joined, as shown.
- 2) Tighten the Cam Nuts using a wide flat-bladed screwdriver. Turn approximately 1/2 turn clockwise until resistance is felt.

Drawer Assembly 5 - Fitting the Castors.

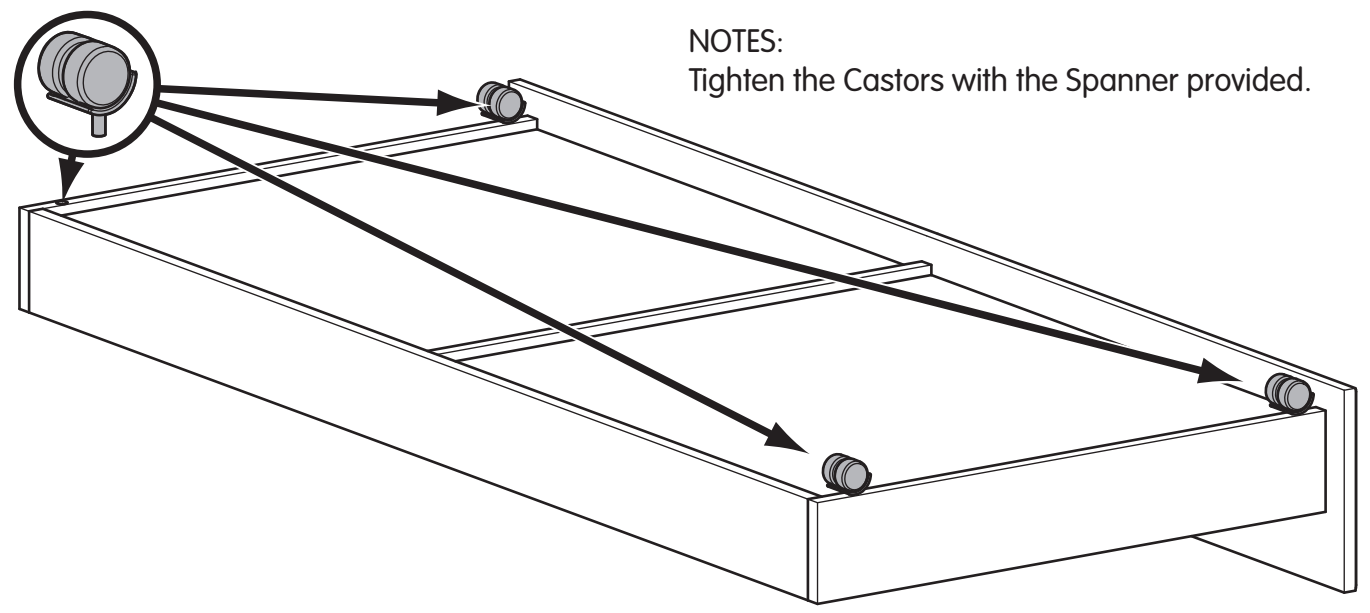

**NOTES:**

Tighten the Castors with the Spanner provided.

Drawer Assembly 6 - Fitting the handles.

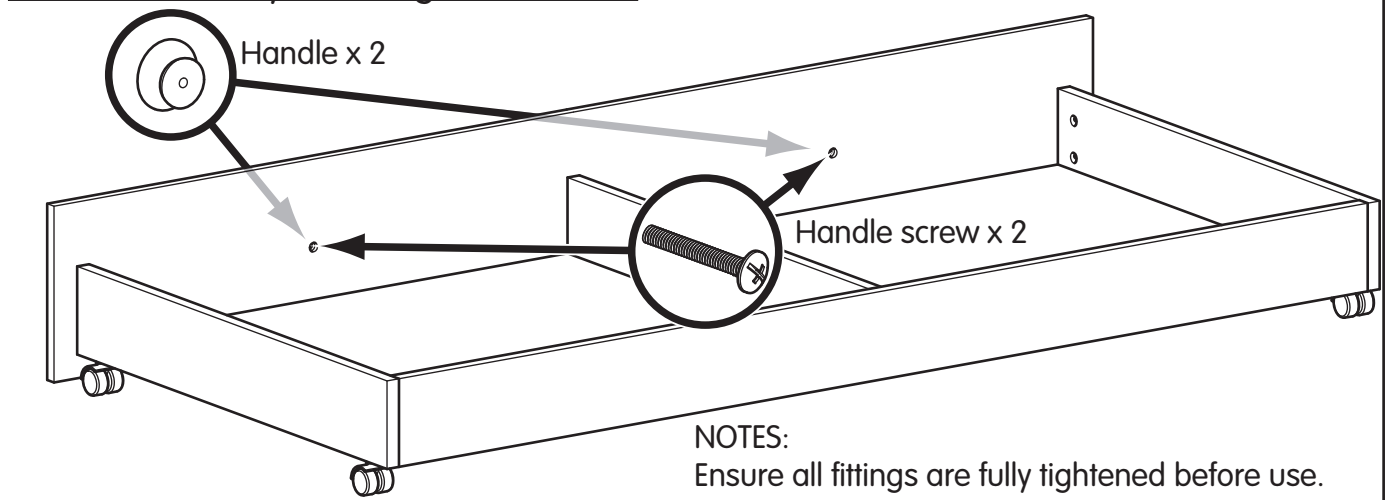

**NOTES:**

Ensure all fittings are fully tightened before use.

## ASSEMBLY - OTHER MODES

### Daybed Mode.

When your child is ready to move from a cot to a bed, you can convert the Langham to a Daybed or Toddler bed by following the steps below:

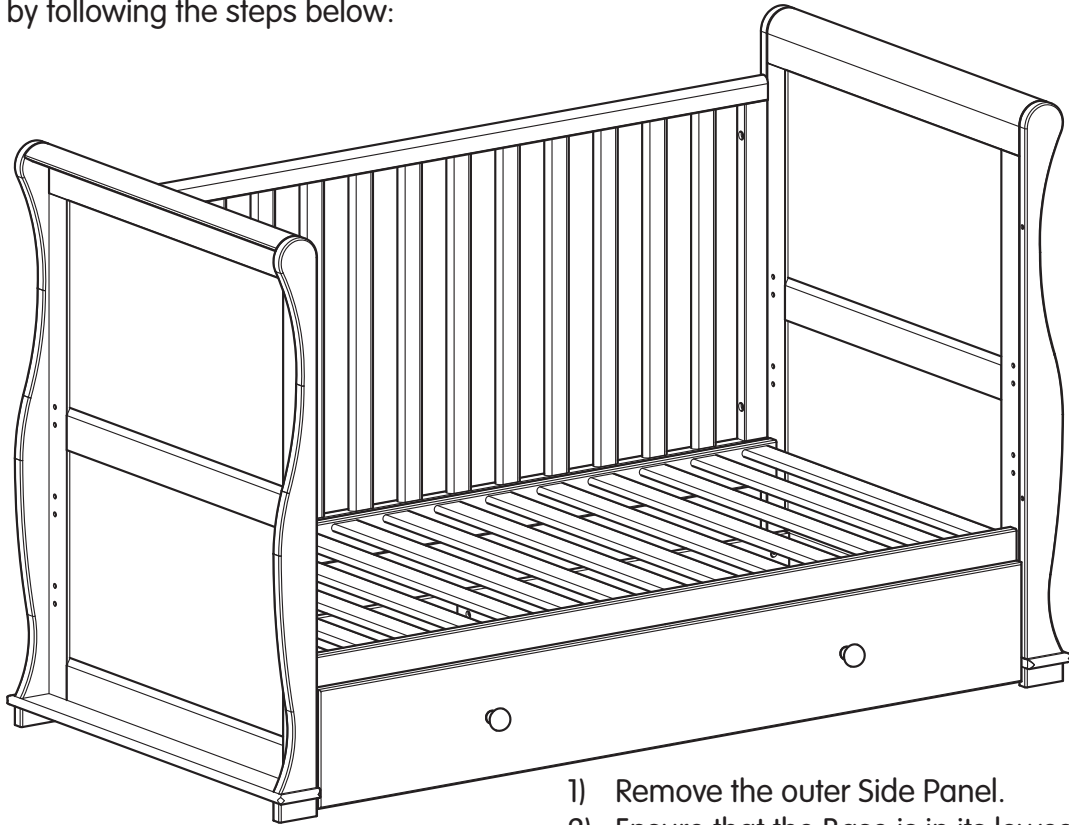

- 1) Remove the outer Side Panel.
- 2) Ensure that the Base is in its lowest position.

### Toddler Bed Mode.

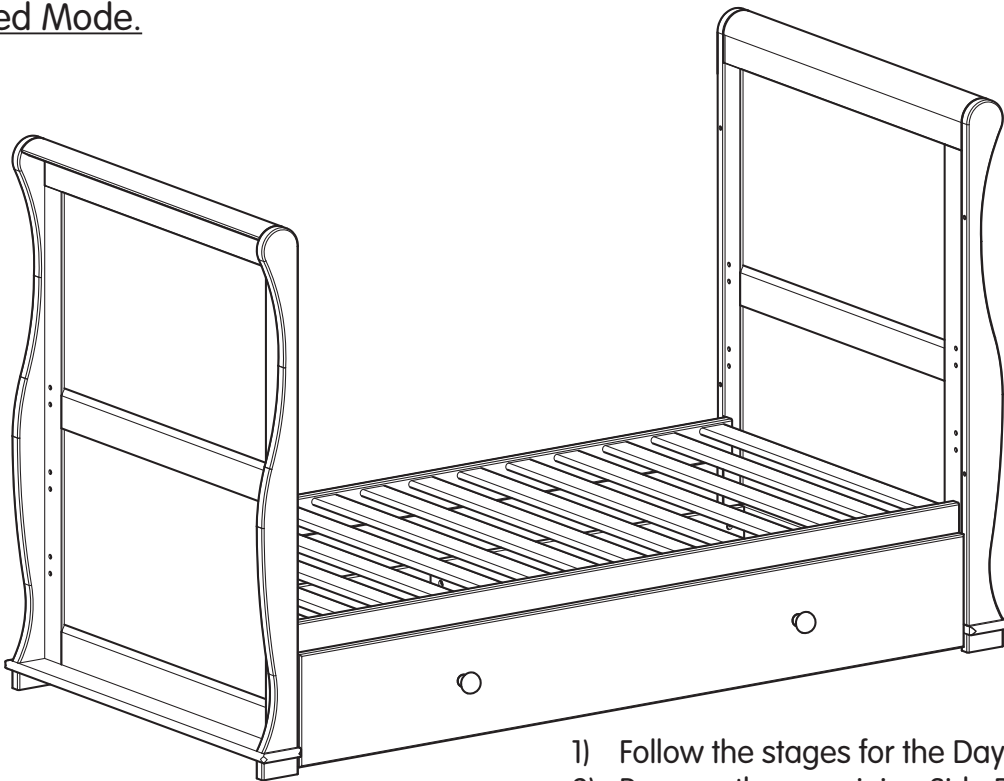

- 1) Follow the stages for the Daybed.
- 2) Remove the remaining Side Panel.

**WARNING:** Do not place this child's bed near heat sources, windows and other furniture.  
**WARNING:** Do not use this child's bed if any of the parts are broken, torn or missing.

## IN USE

The base can be adjusted in height in cot mode, but the lowest position is the safest and should always be used in that position as soon as the baby is old enough to sit up.

This product is suitable for a mattress of 1400mm in length and 700mm in width. When used in cot mode, the maximum thickness of the mattress is 100mm.

The length and width of the mattress shall be no less to ensure the gap between the mattress and the sides and ends does not exceed 30mm.

The thickness of the mattress shall be such that the internal height (surface of the mattress to the upper edge of the cot frame) is at least 500mm in the lowest position of the cot base and at least 200mm in the highest position of the cot base.

To prevent injury from falls the cot should no longer be used for the child once they are able to climb out of the cot.

The bed mode is suitable for a child from 18 months to 4 years.

Children are likely to play, bounce, jump and climb on beds, therefore the child's bed should not be placed too close to other furniture or windows, blind cords, curtain pulls or other strings or cords. It should be placed, either tight to any wall or have a gap of 300mm between the wall and the side of the bed.

## CARE AND MAINTENANCE

All assembly fittings should be tightened properly and should be checked regularly and re-tightened as necessary.

To clean use a damp cloth, avoiding the use of strong detergents or abrasives.

An occasional light application of a wax polish will help maintain a good appearance.

### WARNING: YOUR CHILDREN'S SAFETY IS YOUR RESPONSIBILITY

This product complies with BS EN 716-1: 2008 + A1: 2013 and BS 8509: 2008 + A1: 2011

Warning: Do not use the cot or bed if any part is broken, torn or missing and use only spare parts approved by the manufacturer.

Warning: Do not leave anything in the cot or place the cot close to another product, which could provide a foothold or present a danger of suffocation or strangulation, e.g. strings, blind/curtain cords, etc.

Warning: Do not use more than one mattress in the cot.

Warning: Be aware of the risk of open fires and other sources of strong heat, such as electric bar fires, gas fires, etc. near the vicinity of the cot.

WARNING: Do not place the child's bed near heat sources, windows and other furniture.

This product can be carefully dismantled for storage and transportation.

In the case of assembly difficulties, missing parts or other queries, please contact the Customer Care Hotline for this product on:  
01692 408802

# east coast

East Coast Nursery Ltd.  
Robertson House  
North Walsham  
Norfolk  
NR28 0BX